

**BISAZZA**

MARMO

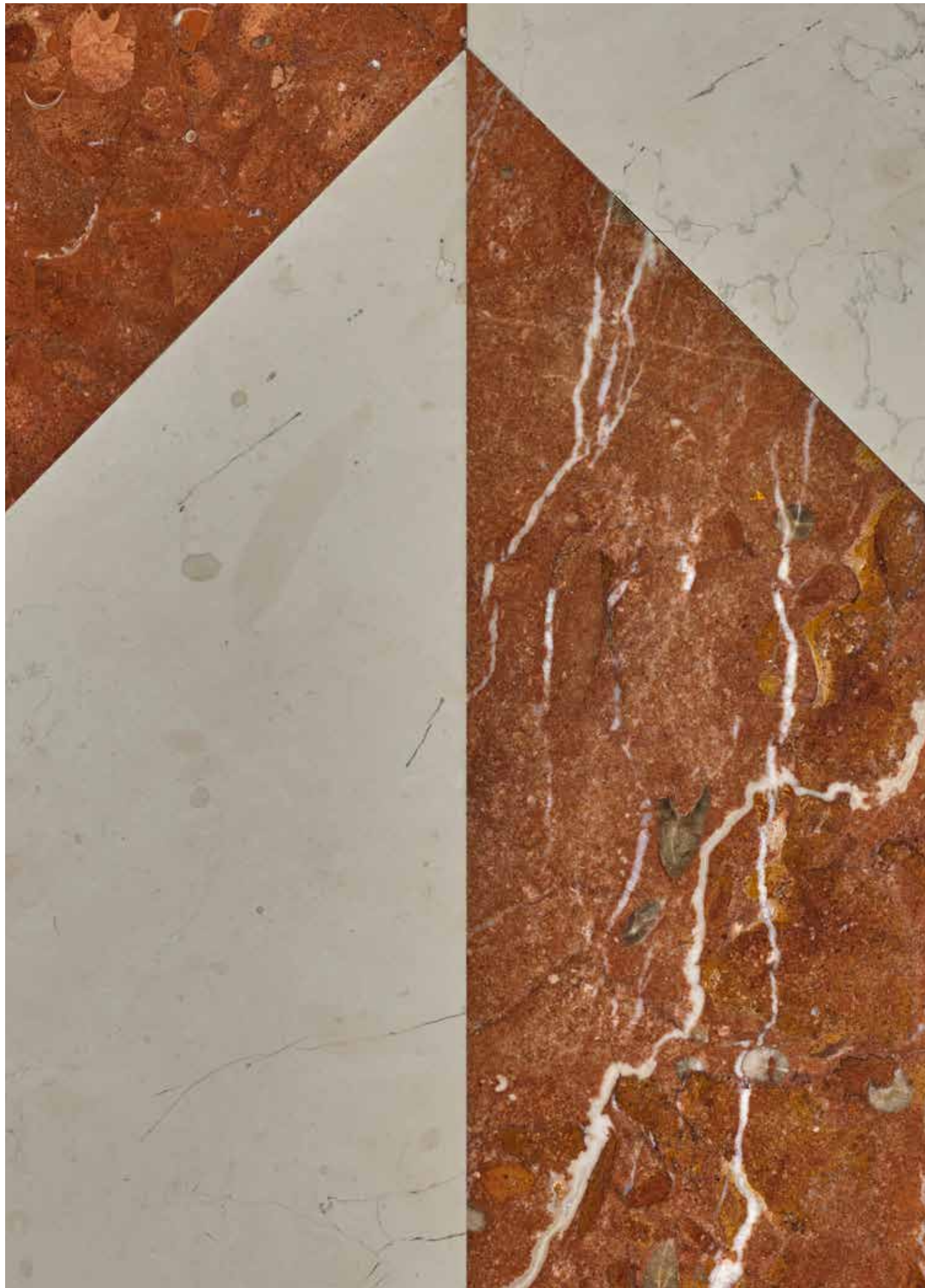



AVORIO PERLINO

ROSSO ALICANTE



GIALLO REALE

MARRONE EMPERADOR





**GRIGIO BARDIGLIO**

**VERDE IMPERIALE**



**BIANCO CARRARA**

**NERO MARQUINIA**



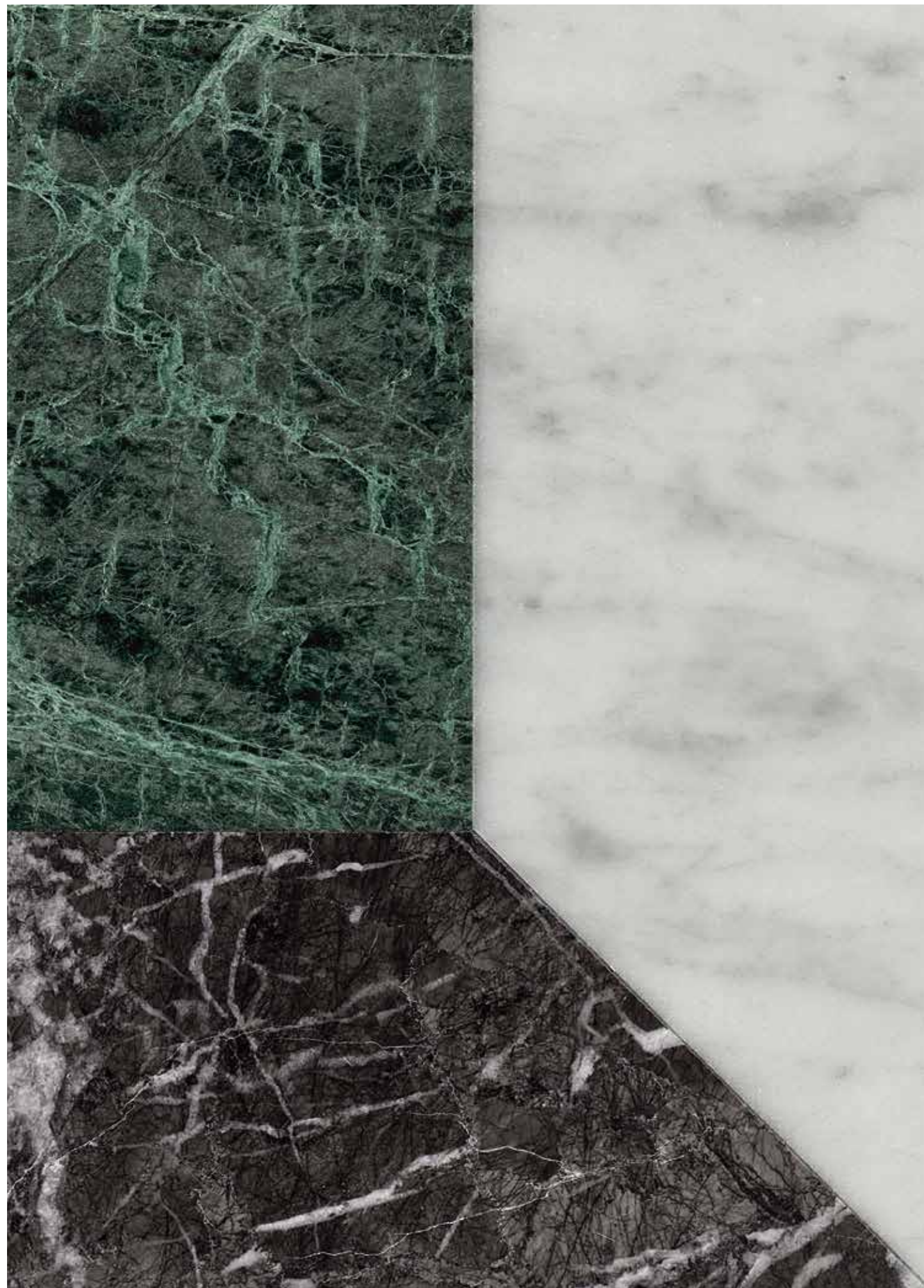

GRIGIO CARNICO

La proposta Bisazza per i pavimenti si arricchisce della nuova collezione Marmo. In linea con la sua vocazione decorativa, Bisazza propone una serie di pattern ispirati alla tradizione dei pavimenti lapidei policromi, rivisitati in chiave contemporanea. Quadrati, esagoni, triangoli e trapezi si compongono in disegni bicolore, o in decori dall'effetto tridimensionale.

Per un migliore risultato, e per ottenere una superficie continua, si raccomanda la posa del pavimento con levigatura e lucidatura in opera. Gli elementi della collezione Marmo sono comunque prefiniti - levigati, con finitura lucida - e possono, quindi, essere posati anche con fuga da 1 mm, senza levigatura e lucidatura in opera.

*The Bisazza flooring range now includes the new Marble collection. With its unrivalled heritage of design and decoration, Bisazza offers a series of patterns inspired by the tradition of an eclectic use of colours for stone flooring, with a contemporary feel. Squares, hexagons, triangles and trapezoids come together in two-tone patterns and decorative designs with a 3D look.*

*For better results, and in order to obtain a continuous surface, it is recommended installing the floor with sanding and polishing on site. However, since the elements of the Bisazza Marble collection are prefinished - sanded, with polished finish - they can therefore be installed with 1 mm grout joints, without sanding and polishing on site.*

▲ Nel catalogo sono evidenziati quei decori che, per la natura geometrica del disegno, non si prestano alla posa con fuga, e devono quindi essere levigati e lucidati in opera.

▲ Indicates that the particular design does not lend itself to installation with grout joints.









**LAURENTINA POMPEI**

Marrone Emperador, Rosso Alicante, Avorio Perlino, Giallo Reale



**LAURENTINA FORESTA**

Nero Marquina, Verde Imperiale, Bianco Carrara, Grigio Bardiglio



**LAURENTINA FORESTA**



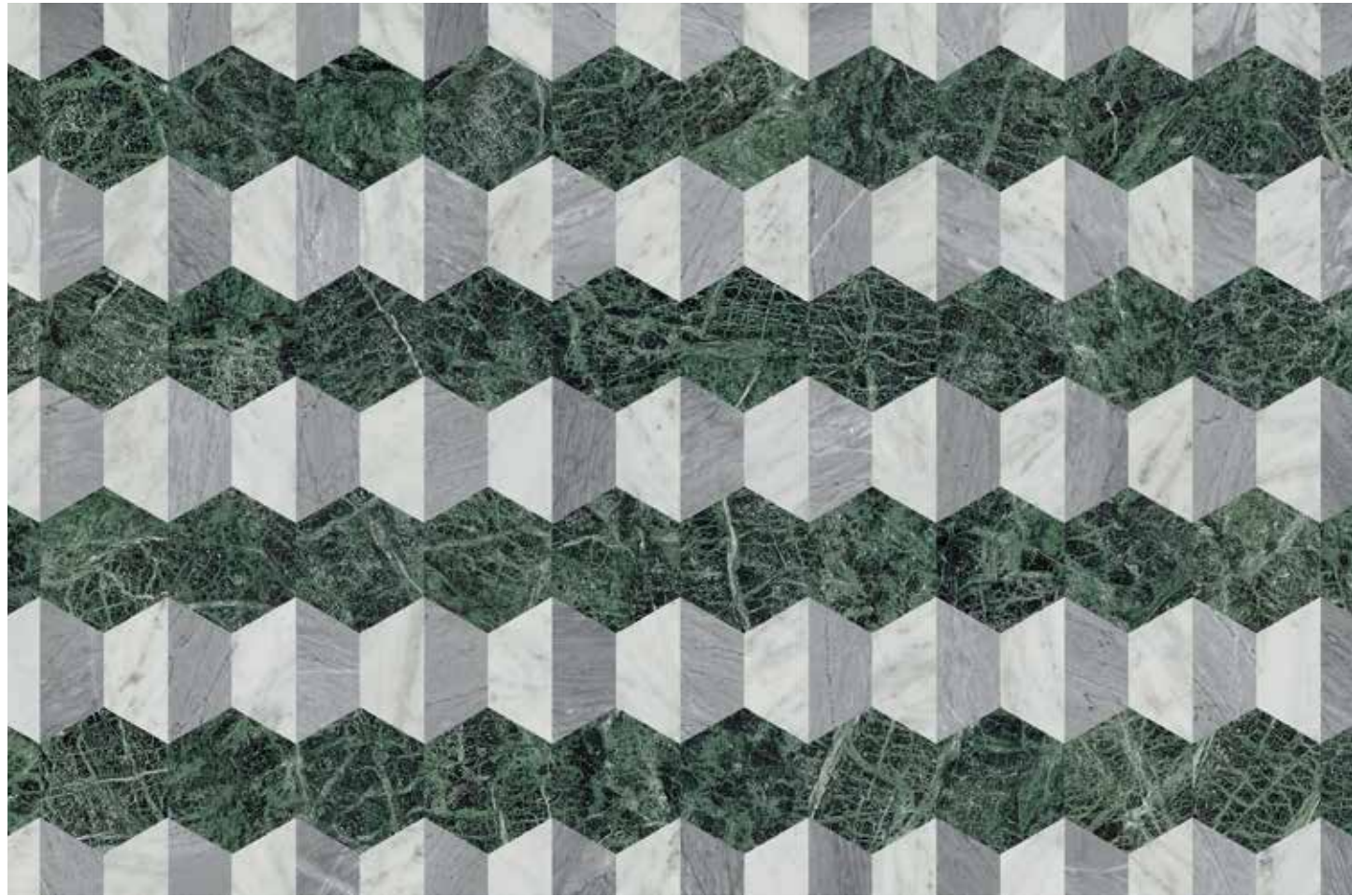

Verde Imperiale, Bianco Carrara, Grigio Bardiglio

DOMIZIANA GIADA ▲

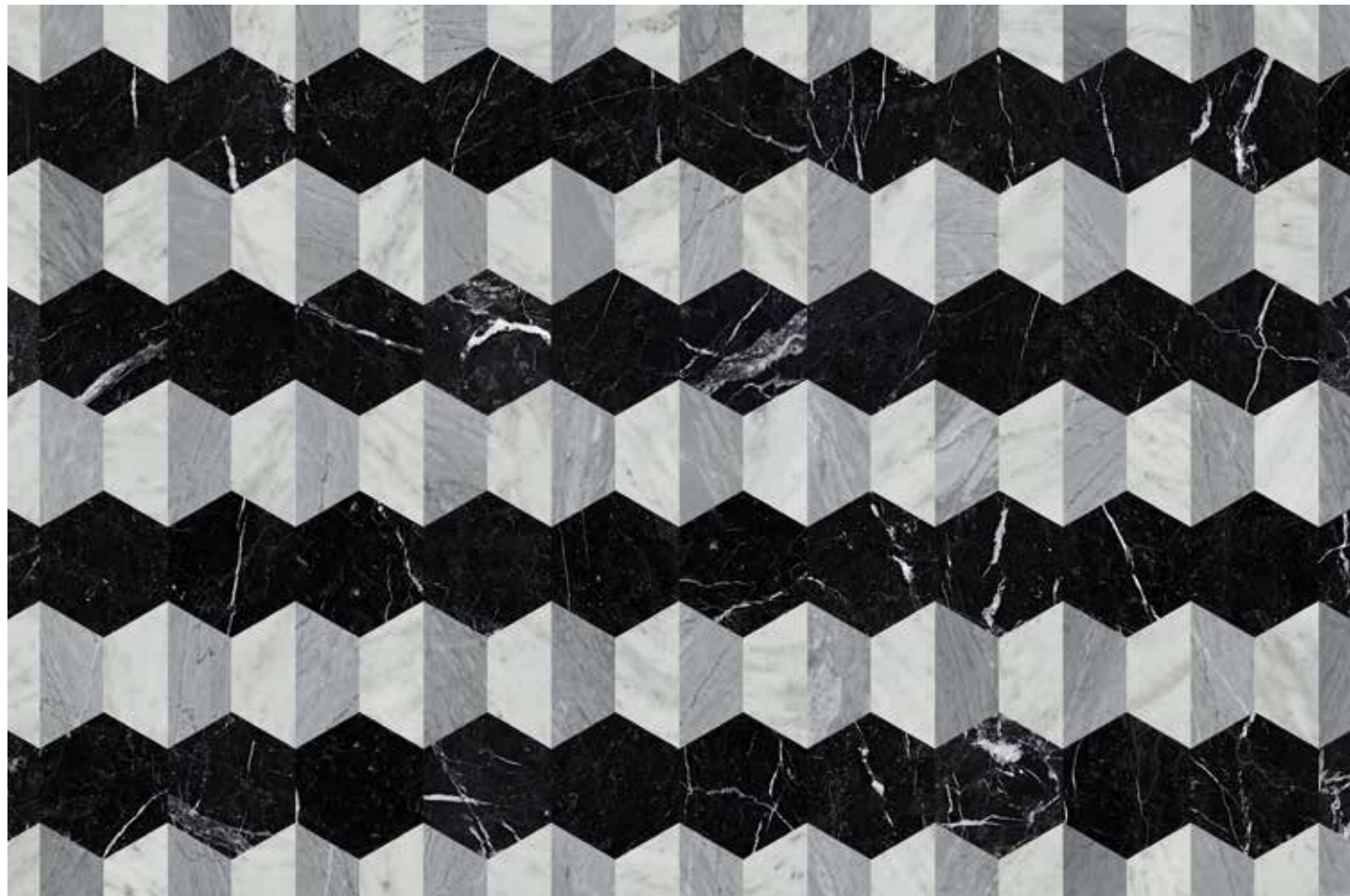

Nero Marquina, Bianco Carrara, Grigio Bardiglio

DOMIZIANA BASALTO ▲



DOMIZIANA BASALTO





FLAMINIA POMPEI ▲

Marrone Emperador, Rosso Alicante, Avorio Perlino, Giallo Reale



FLAMINIA FORESTA ▲

Nero Marquina, Verde Imperiale, Bianco Carrara, Grigio Bardiglio



FLAMINIA FORESTA



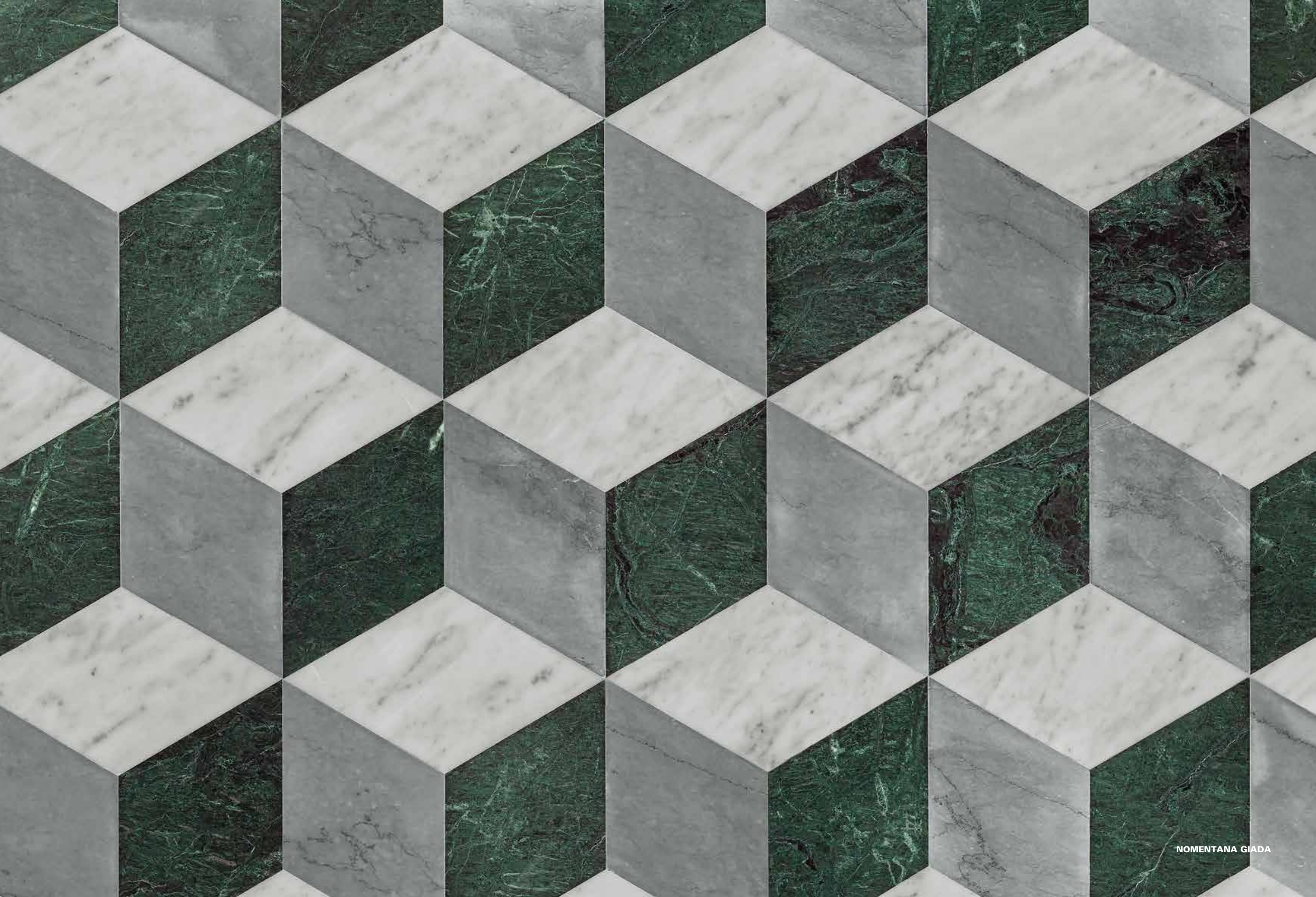





NOMENTANA SOLE ▲

Avorio Perlino, Nero Marquina, Giallo Reale



NOMENTANA GIADA ▲

Verde Imperiale, Bianco Carrara, Grigio Bardiglio



NOMENTANA SOLE





**TUSCOLANA ROSSO**

Avorio Perlino, Rosso Alicante



**TUSCOLANA NERO**

Bianco Carrara, Nero Marquina



**TUSCOLANA ROSSO**



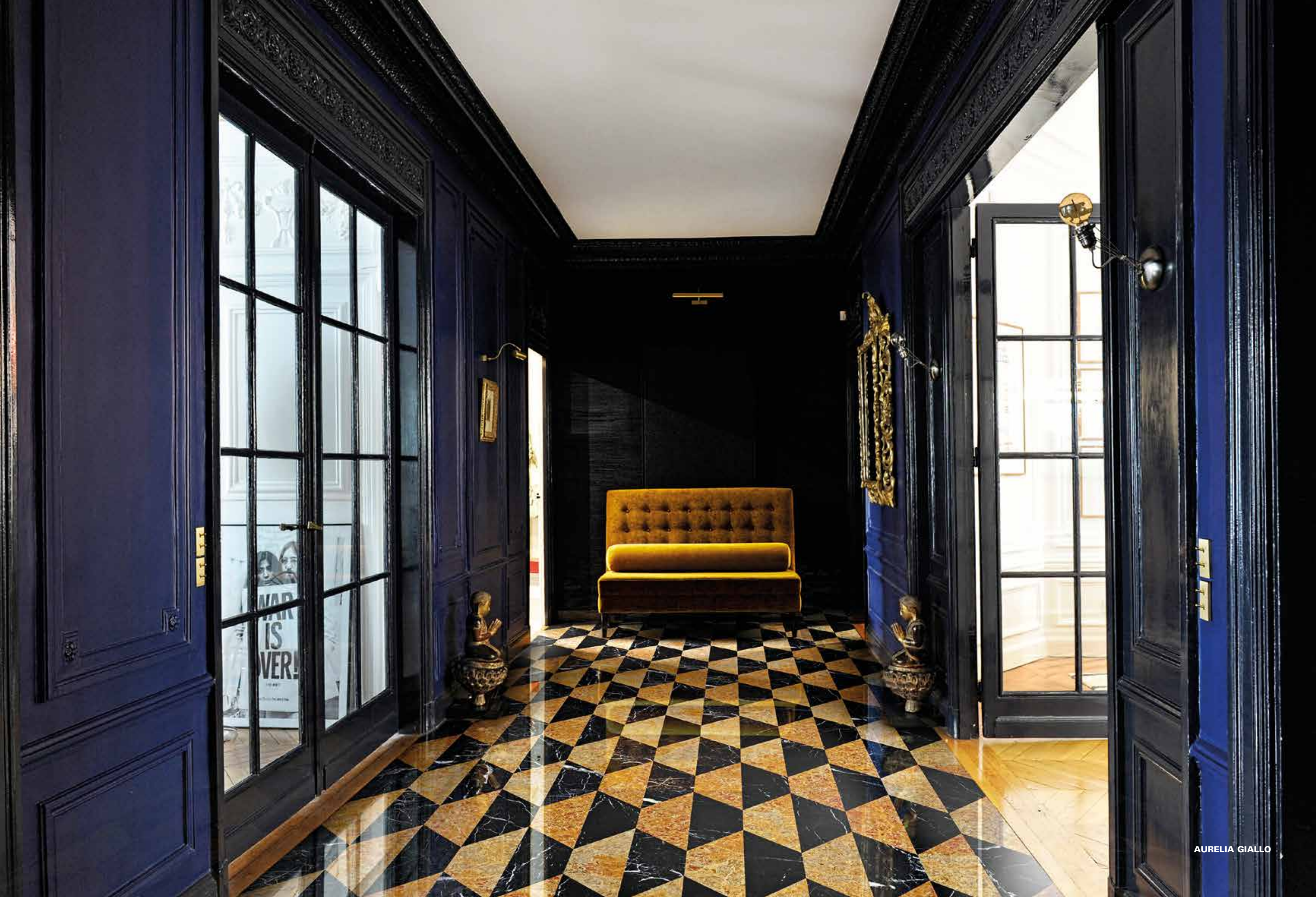





Avorio Perlino, Rosso Alicante

AURELIA ROSSO



Giallo Reale, Nero Marquina

AURELIA GIALLO



AURELIA ROSSO





TIBURTINA VERDE

Grigio Bardiglio, Verde Imperiale

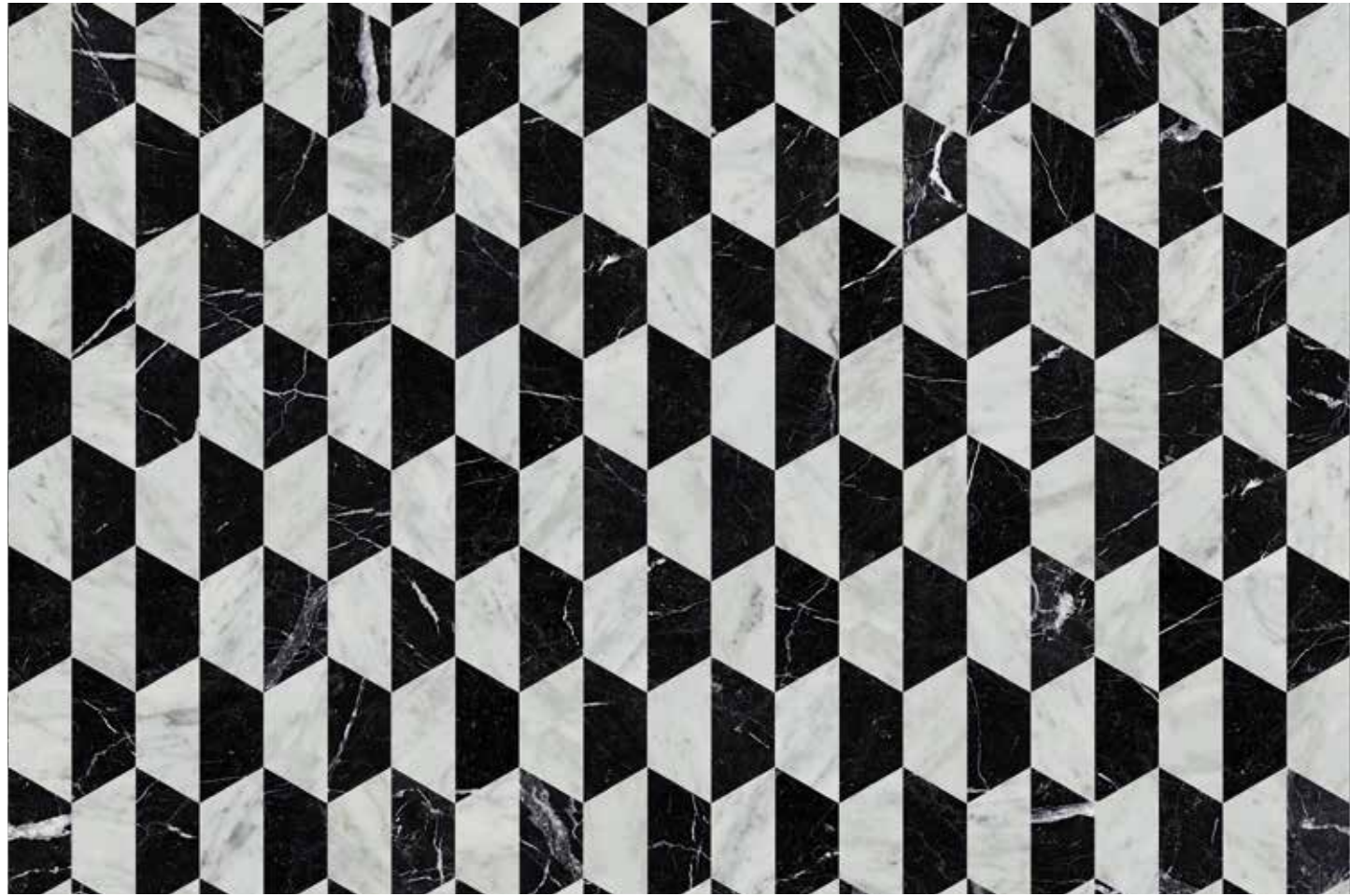

TIBURTINA NERO

Bianco Carrara, Nero Marquina



TIBURTINA NERO





CASSIA VERDE

Grigio Bardiglio, Verde Imperiale

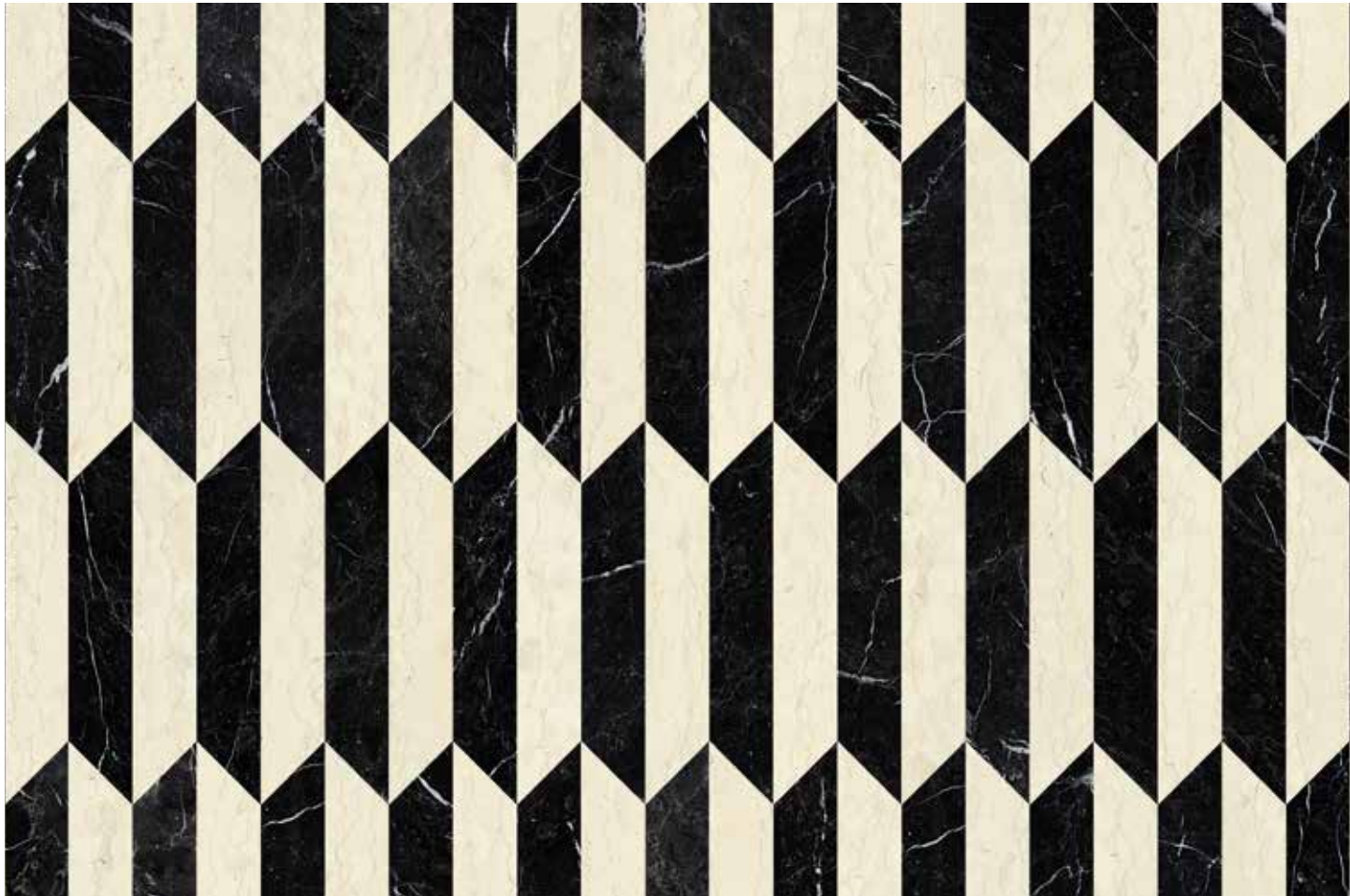

CASSIA AVORIO

Nero Marquina, Avorio Perlino



CASSIA AVORIO







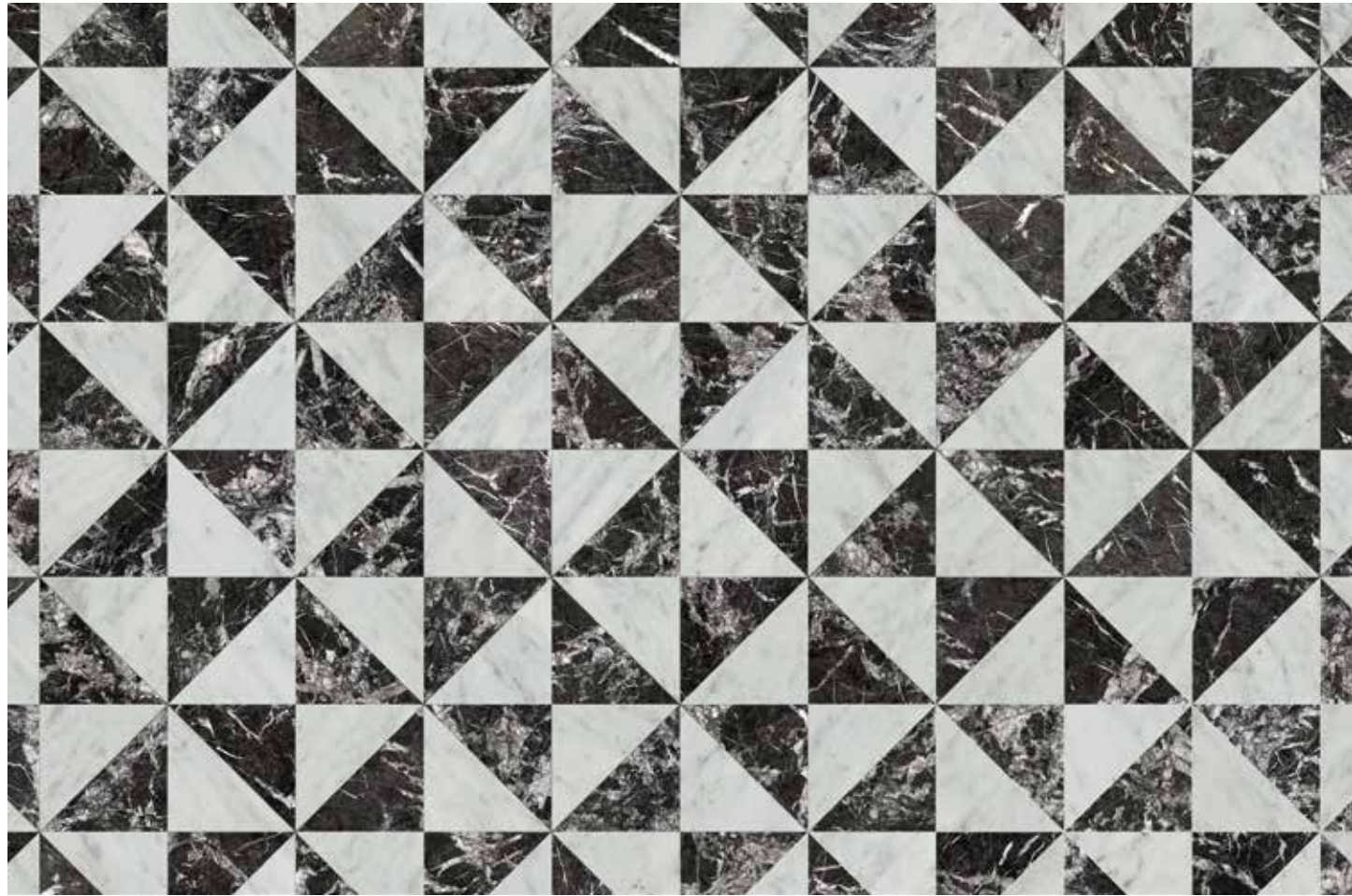

Bianco Carrara, Grigio Camico

POSTUMIA GHIACCIO ▲

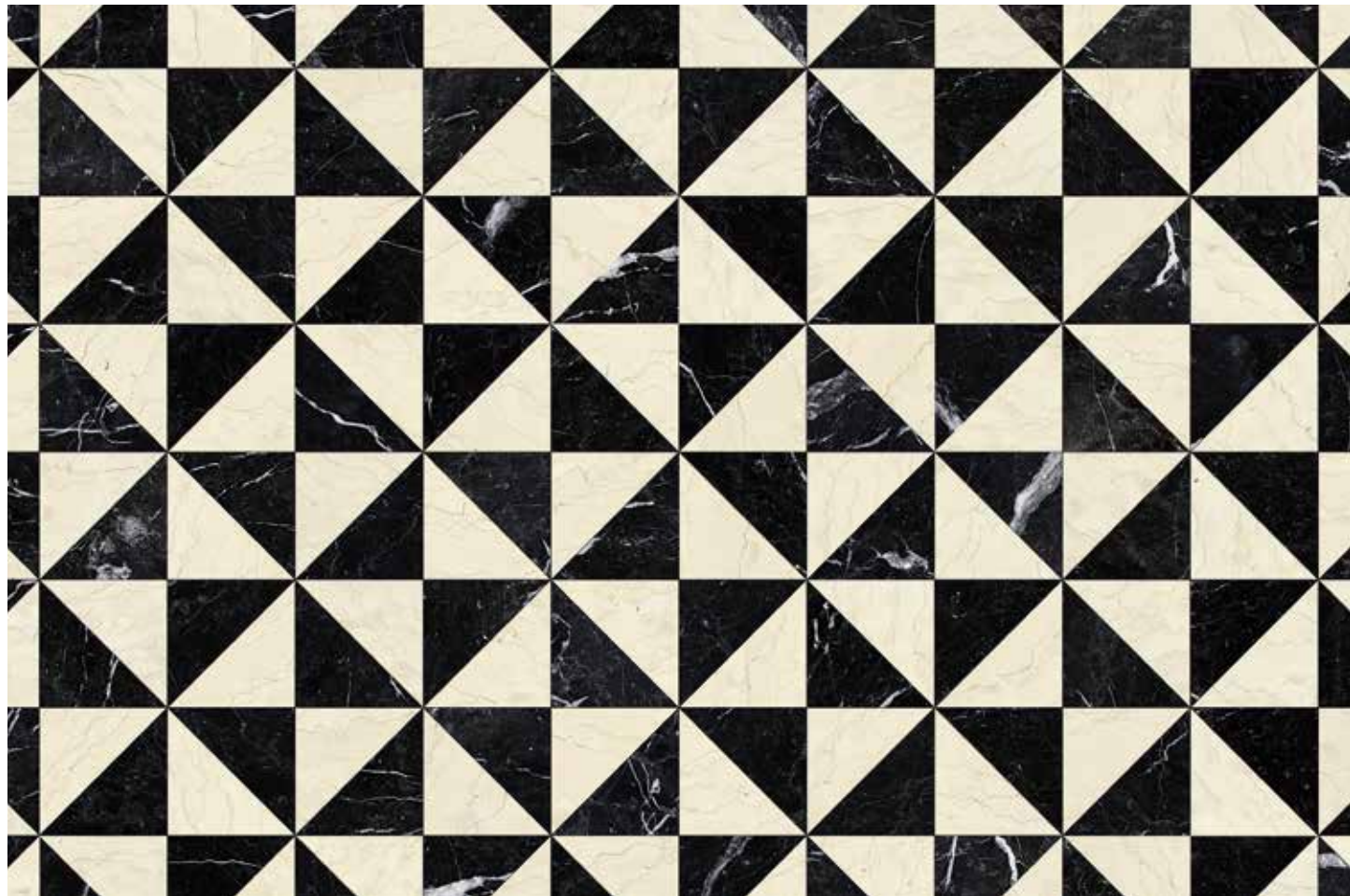

Nero Marquina, Avorio Perlino

POSTUMIA AVORIO ▲

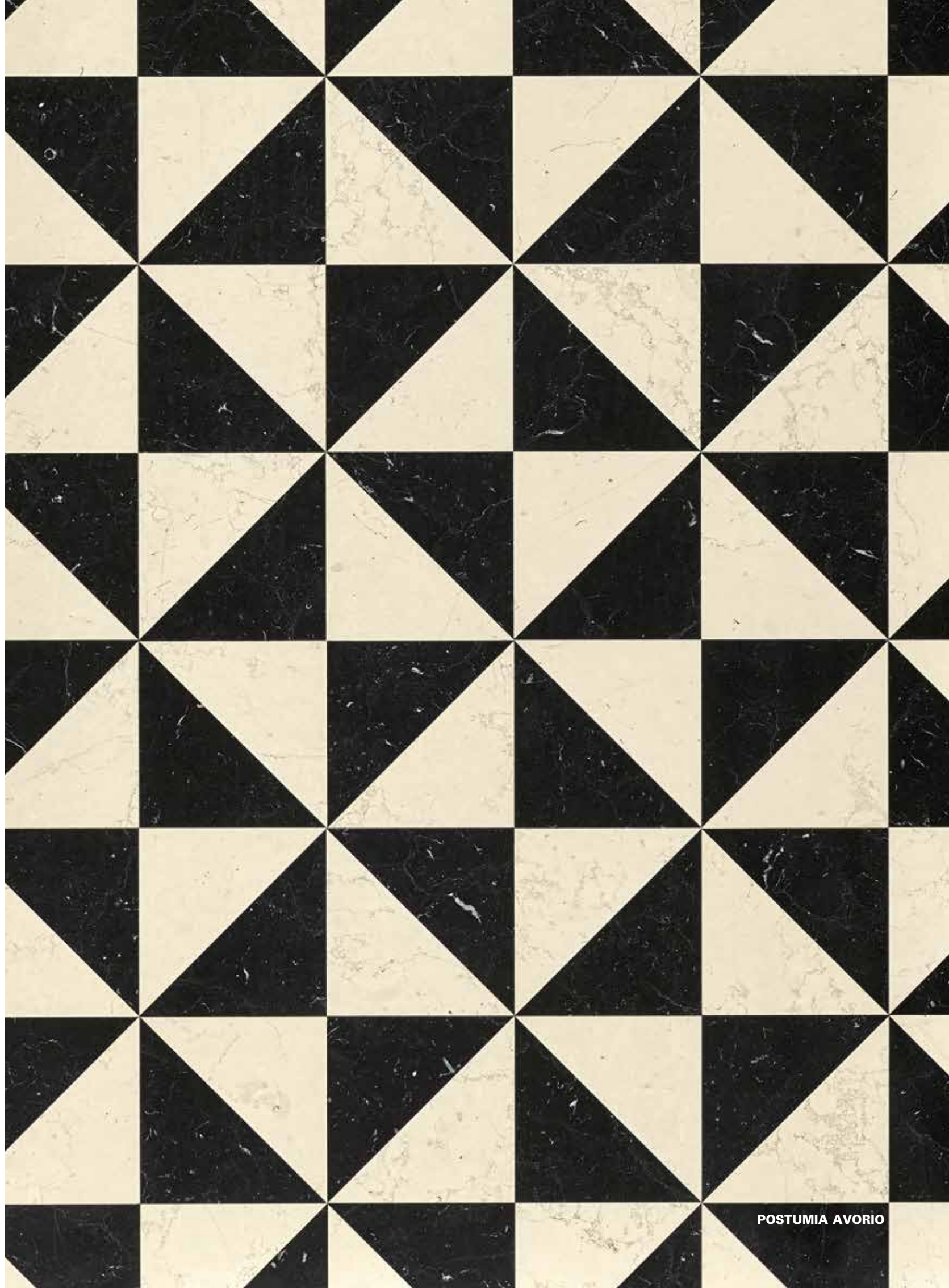

POSTUMIA AVORIO





SALARIA MIELE ▲

Avorio Perlino, Giallo Reale

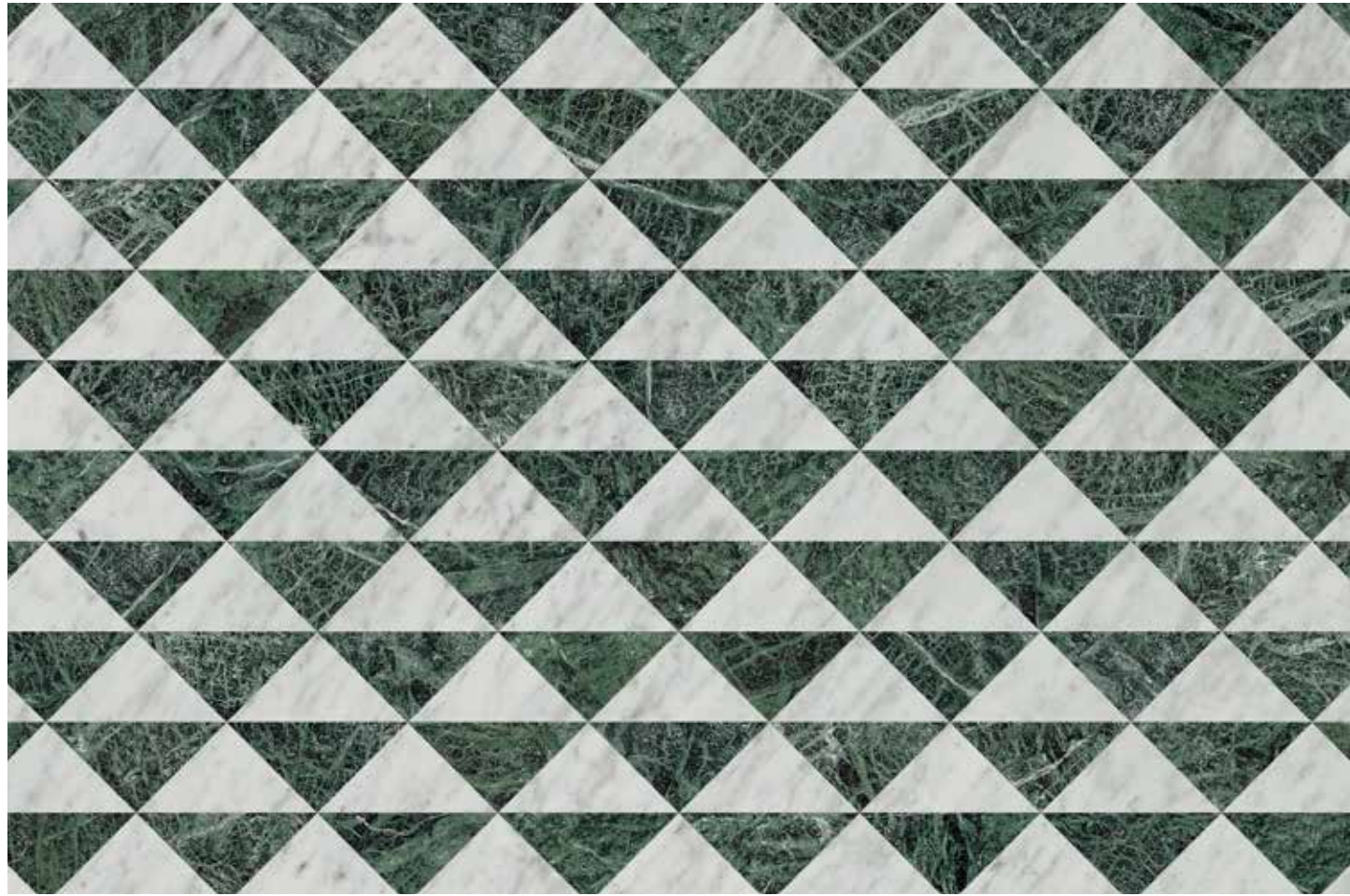

SALARIA LICHENE ▲

Bianco Carrara, Verde Imperiale



SALARIA MIELE





ARDEATINA GRANO ▲

Avorio Perlino, Marrone Emperador, Nero Marquina, Giallo Reale



ARDEATINA BOSCO ▲

Bianco Carrara, Verde Imperiale, Nero Marquina, Grigio Carnico



ARDEATINA BOSCO









Avorio Perlino, Nero Marquina, Giallo Reale

PORTUENSE SOLE ▲



Verde Imperiale, Bianco Carrara, Grigio Carnio

PORTUENSE FELCE ▲

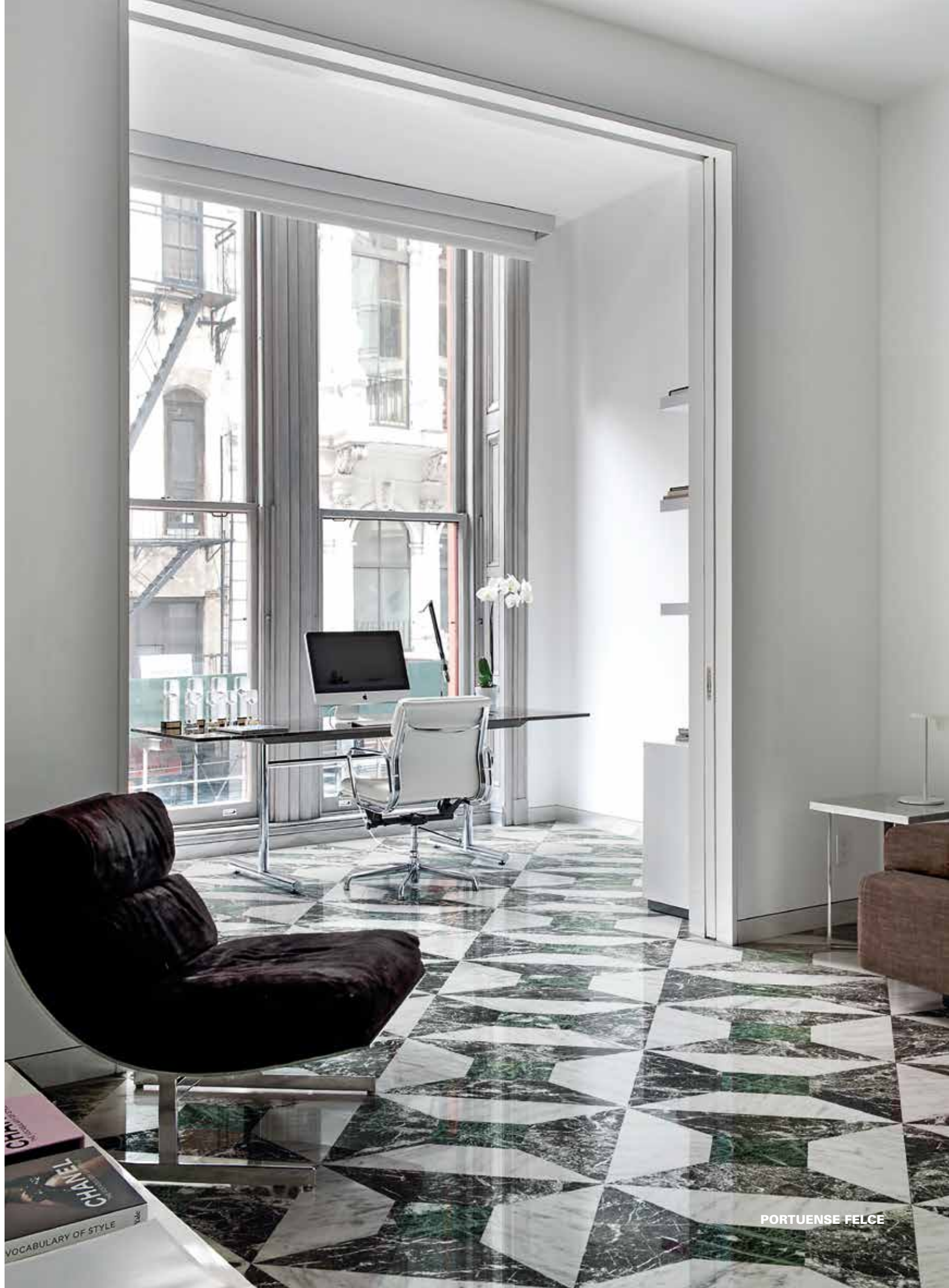

PORTUENSE FELCE





PONTINA GIALLO ▲

Giallo Reale, Nero Marquinia



PONTINA OLIVA ▲

Nero Marquinia, Verde Imperiale



PONTINA GIALLO





Avorio Perlino, Marrone Emperador, Giallo Reale

CASILINA NOCE ▲



Verde Imperiale, Bianco Carrara, Grigio Carnico

CASILINA FELCE ▲



CASILINA FELCE









OSTIENSE SOLE ▲

Avorio Perlino, Nero Marquinia, Giallo Reale



OSTIENSE PRATO ▲

Bianco Carrara, Nero Marquinia, Verde Imperiale



OSTIENSE PRATO



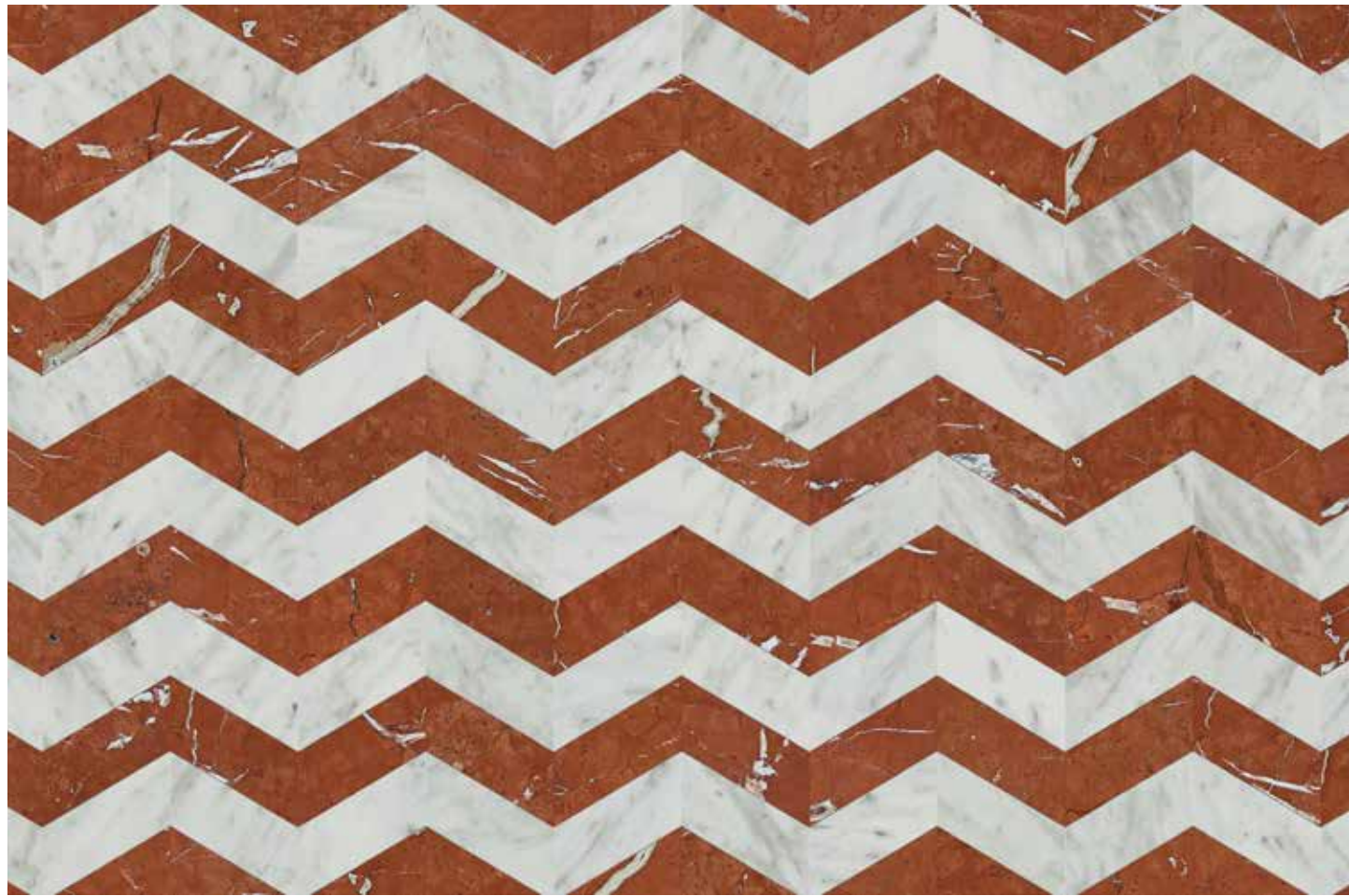

Bianco Carrara, Rosso Alicante

APPIA CORALLO



Bianco Carrara, Nero Marquina

APPIA NERO



APPIA CORALLO





## POSA DEL PAVIMENTO CON FUGA *FLOOR INSTALLED WITH GROUT JOINTS*

Per un migliore risultato, e per ottenere una superficie continua, si raccomanda la posa del pavimento con levigatura e lucidatura in opera. Gli elementi della collezione Marmo sono comunque prefiniti - levigati, con finitura lucida - e possono, quindi, essere posati anche con fuga da 1 mm, senza levigatura e lucidatura in opera.

*For better results, and in order to obtain a continuous surface, it is recommended installing the floor with sanding and polishing on site. However, since the elements of the Bisazza Marble collection are prefinished - sanded, with polished finish - they can therefore be installed with 1 mm grout joints, without sanding and polishing on site.*

▲ Nel catalogo sono evidenziati quei decori che, per la natura geometrica del disegno, non si prestano alla posa con fuga, e devono quindi essere levigati e lucidati in opera.

▲ *Indicates that the particular design does not lend itself to installation with grout joints.*









AREA TECNICA  
*TECHNICAL DATA*



MISURE (1 m²)

dimensions (1 sqm)  
dimensions (1 m2)  
Größe (1 m²)  
medidas (1 m2)

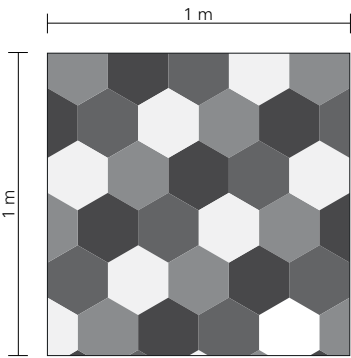

LAURENTINA

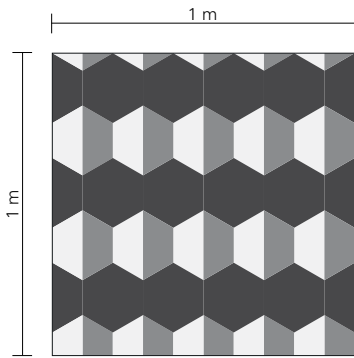

DOMIZIANA

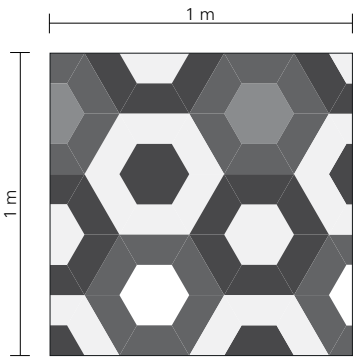

FLAMINIA

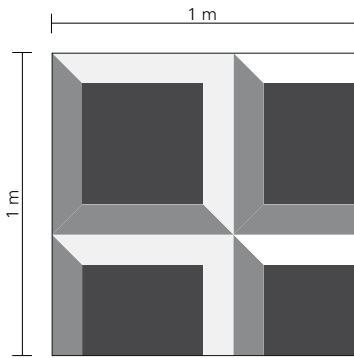

CASILINA

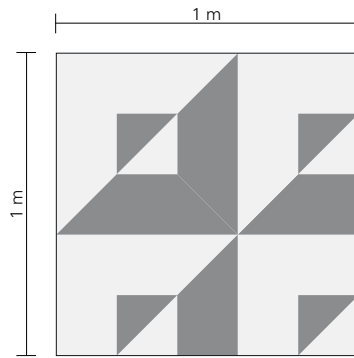

PONTINA

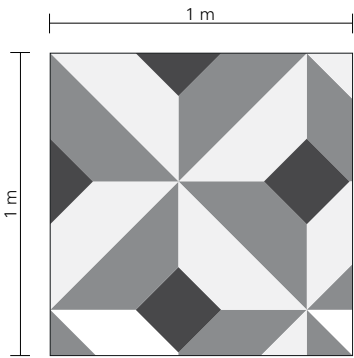

PORTUENSE

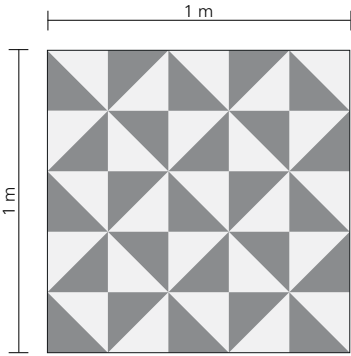

POSTUMIA

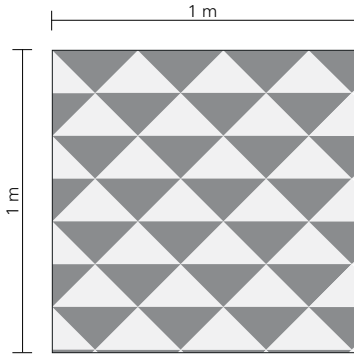

SALARIA

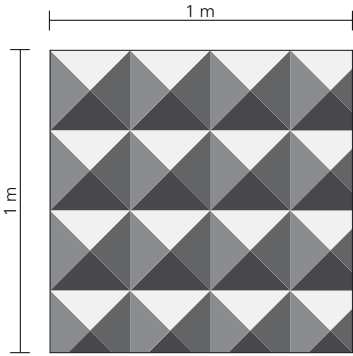

ARDEATINA

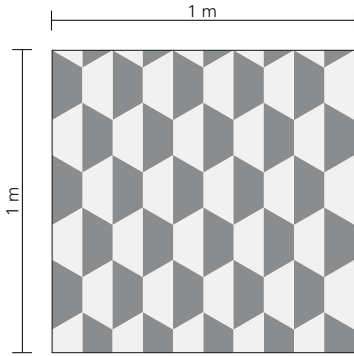

TIBURTINA

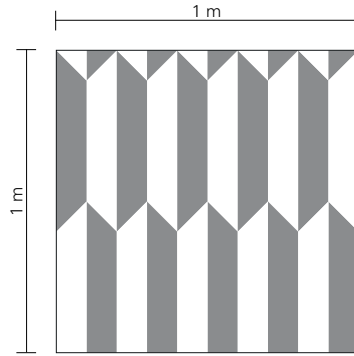

CASSIA

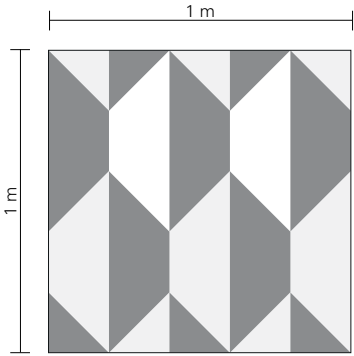

AURELIA

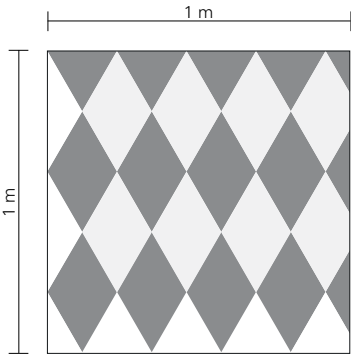

TUSCOLANA

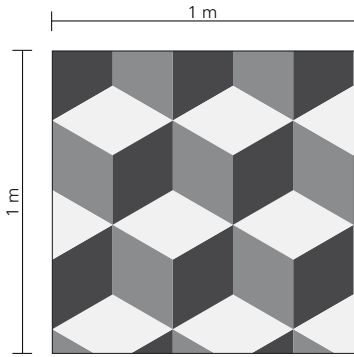

NOMENTANA

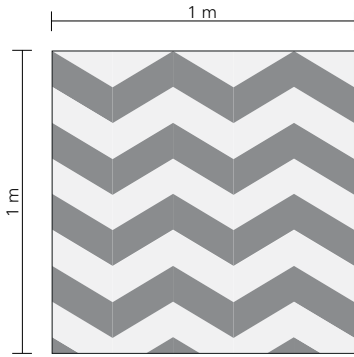

APPIA

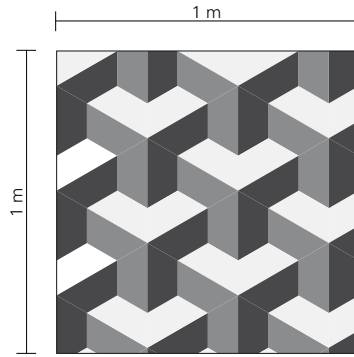

OSTIENSE

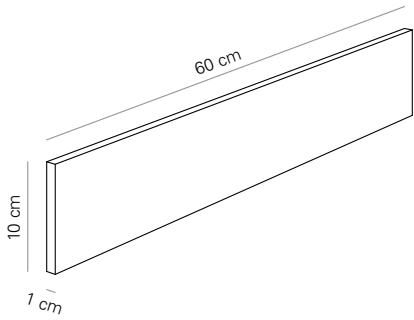

BATTISCOPIA / SKIRTING



INDICE ALFABETICO

contents  
 index alphabétique  
 Alphabetisches Inhaltsverzeichnis  
 índice alfabético

A	PAG
APPIA CORALLO	50
APPIA NERO	50
ARDEATINA BOSCO	36
ARDEATINA GRANO	36
AURELIA GIALLO	24
AURELIA ROSSO	24
C	
CASILINA FELCE	44
CASILINA NOCE	44
CASSIA AVORIO	28
CASSIA VERDE	28
D	
DOMIZIANA BASALTO	12
DOMIZIANA GIADA	12
F	
FLAMINIA FORESTA	14
FLAMINIA POMPEI	14
L	
LAURENTINA FORESTA	10
LAURENTINA POMPEI	10
N	
NOMENTANA GIADA	18
NOMENTANA SOLE	18
O	
OSTIENSE PRATO	48
OSTIENSE SOLE	48
P	
PONTINA GIALLO	42
PONTINA OLIVA	42
PORTUENSE FELCE	40
PORTUENSE SOLE	40
POSTUMIA AVORIO	32
POSTUMIA GHIACCIO	32
S	
SALARIA LICHENE	34
SALARIA MIELE	34
T	
TIBURTINA NERO	26
TIBURTINA VERDE	26
TUSCOLANA NERO	20
TUSCOLANA ROSSO	20

La riproduzione fotografica dei colori, anche se molto vicina alla realtà, deve considerarsi a carattere puramente indicativo.  
 The photo reproduction of the colours, although very close to reality, should be considered purely indicative.  
 La reproduction photographique des couleurs, même si très proche de la réalité, n'est que purement indicative.  
 Obwohl die Farben der Fotos realitätsnah sind, können sie zum Teil leicht vom Original abweichen.  
 La reproducción fotográfica de los colores, aunque se acerque mucho a lo que son en la realidad, tiene que ser considerada solamente a título indicativo.







Foto      Mattia Aquila / courtesy Marco Romanelli

Lorenzo Ceretta

Greg Cox / Bureaux Agency / Living Inside

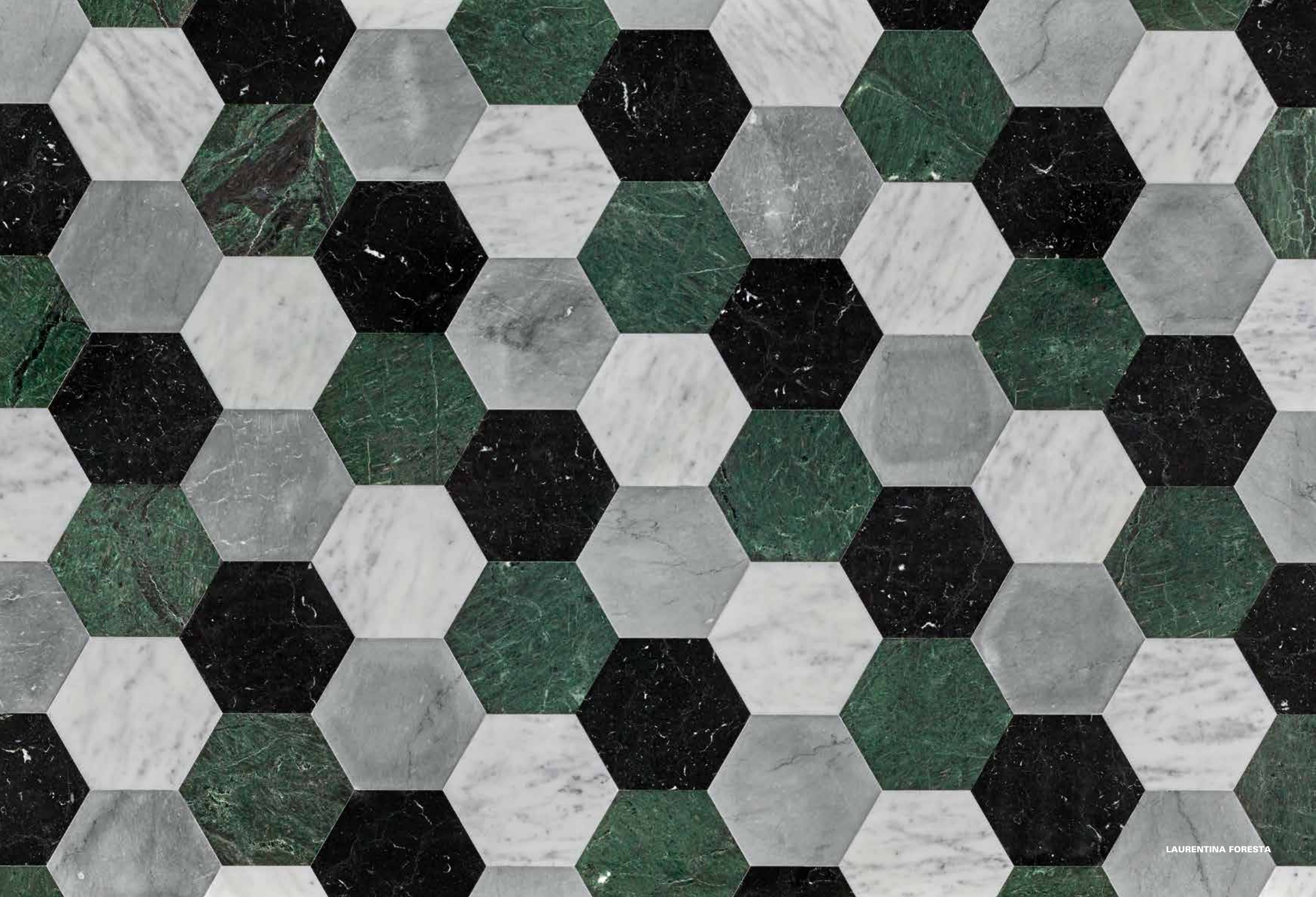
Gianni Franchellucci / Living Inside

Matteo Imbriani

Progetto grafico      Paolo Rinaldi

Claudia Carrarini